



Proposed Front Elevation - 1:100



Proposed Rear Elevation - 1:100

MATERIALS

Walls - Brick to match existing
 Roof - Single ply membrane
 Windows/Doors - uPVC
 note: all existing windows to be replaced with uPVC

NOTES:

1. do not scale from this drawing - use figured dimensions only
2. read in conjunction with all other consultants/specialists drawings and report any discrepancies before work commences
3. all setting out dimensions to be checked on site by contractor before work commences
4. these drawings are for General Arrangement purposes only, and under no circumstances will the draughtsman be liable for errors that may occur during and after construction.
5. The copyright of this drawing is vested in Candid Architecture Ltd and must not be copied or reproduced without the consent of the company.

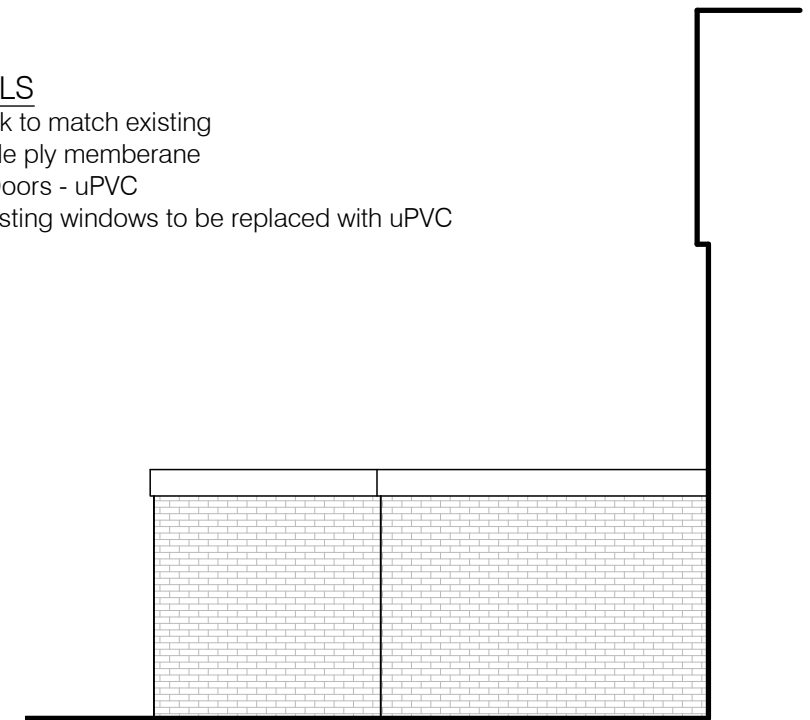

Proposed Side Elevation - 1:100



Proposed Side Elevation - 1:100

1:100



Rev D - Dormer updated - 10.08.23
 Rev C - Extension revised - 02.08.23
 Rev B - Extension revised and information added - 27.07.23
 Rev A - Existing windows to be replaced - 25.05.23

CANDID
 Architecture

a: 93 Parsonage Road,
 Stockport, Manchester, SK4 4JL
 e: ric@candidarchitecture.co.uk
 t: 07966 295 223

client
 Mr Montgomery

project
 106 Stamford Street, Stalybridge,
 SK15 1LU

drawing
 Proposed Elevations

scale SHOWN@A3	date 25.05.23	drawn RL	revision D
drawing no. RG369 /PL02			

do not scale from this drawing